

Constructive Response Question

In what ways could we consider Michelangelo or Leonardo da Vinci a Renaissance Man?



The Renaissance

Outcome: Renaissance Painters/Sculptors

1. Renaissance Art

- Artists were supported by _____ like Isabella d'Este and the _____
- Medieval artists used _____ to convey a spiritual ideal
- Renaissance artists will portray religious subjects but will use realistic styles copied from classical models & _____ and _____
- Renaissance painters used _____ which showed _____ dimensions on a flat surface with a vanishing point in the middle
- Often times _____ was used: painting on _____

2. Famous Artists

- Renaissance man: _____, painter, _____, and _____
 - Famous for way he portrayed the _____
 - Famous works:
 - Statue of _____
 - Ceiling of the _____ Chapel
 - _____ of St. Peter's



- Made sculpture more realistic by carving natural postures and expression that revealed _____.
 - _____
 - Also sculpted a _____ - favorite subject of Renaissance _____

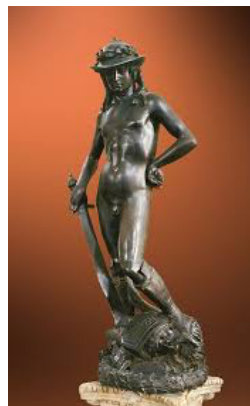

c.



- i. _____, sculptor, inventor, and _____
- ii. Interested in _____ (veins in a leaf and muscle work)
- iii. Famous works:
 - 1. _____,
 - 2. The _____,
 - 3. Virgin on the Rocks
- iv. The _____ featured many of his paintings

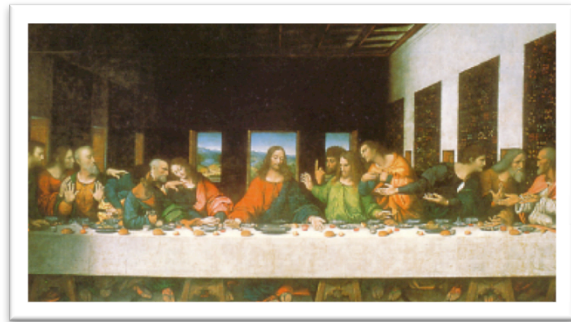
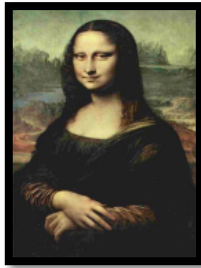
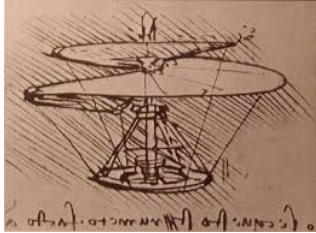

d.



- i. Learned from studying _____ and _____
- ii. One of favorite subjects was _____ and Child (Virgin Mary)
- iii. Famous works:
 - 1. _____
 - 2. _____ of the _____



Constructive Response Question

In what ways could we consider Michelangelo or Leonardo da Vinci a Renaissance Man?

Blank area for student response.